Kisa kyo Yesu

(TOULON. 10.10.10.10)

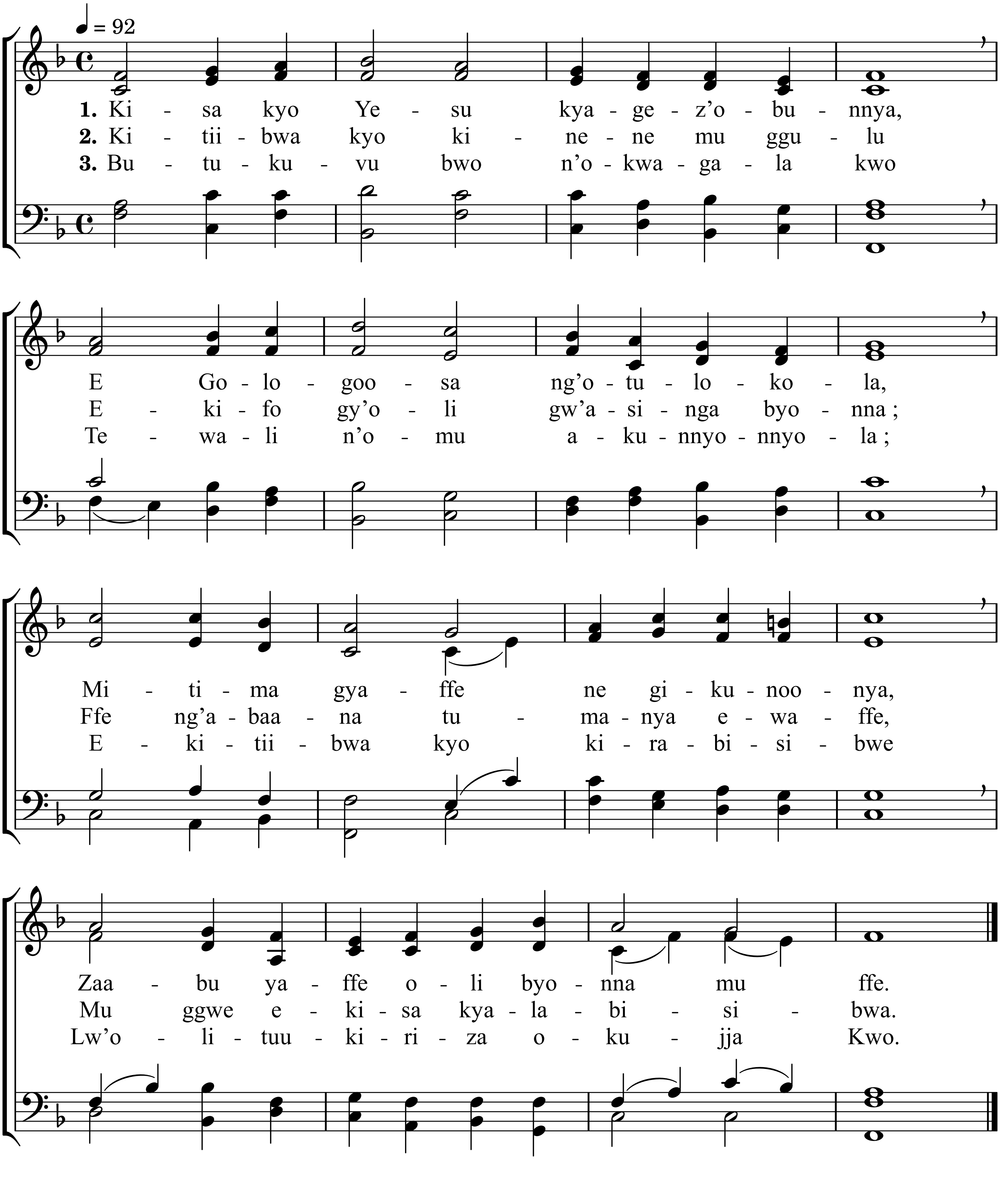

4. Byonn'ebiri mu Ggwe bya mukisa
Okwagala Kwo kulibeerera,
Ebyo byonna bye Yakwogerako ;
Bukulu bwo bulirabisibwa.

5. Obulungi bwo n'obutukuvu
Bisukkuluma masanyu g'ensi ;
Kwagala kwo kuleeta essanyu,
Mu ggwe ebintu birabisibwa.

Alternate Tunes : Eventide, 212 ; Ellers, 208.