Erinnya Yesu nga ddungi

(ST. PETER. C.M.)

54

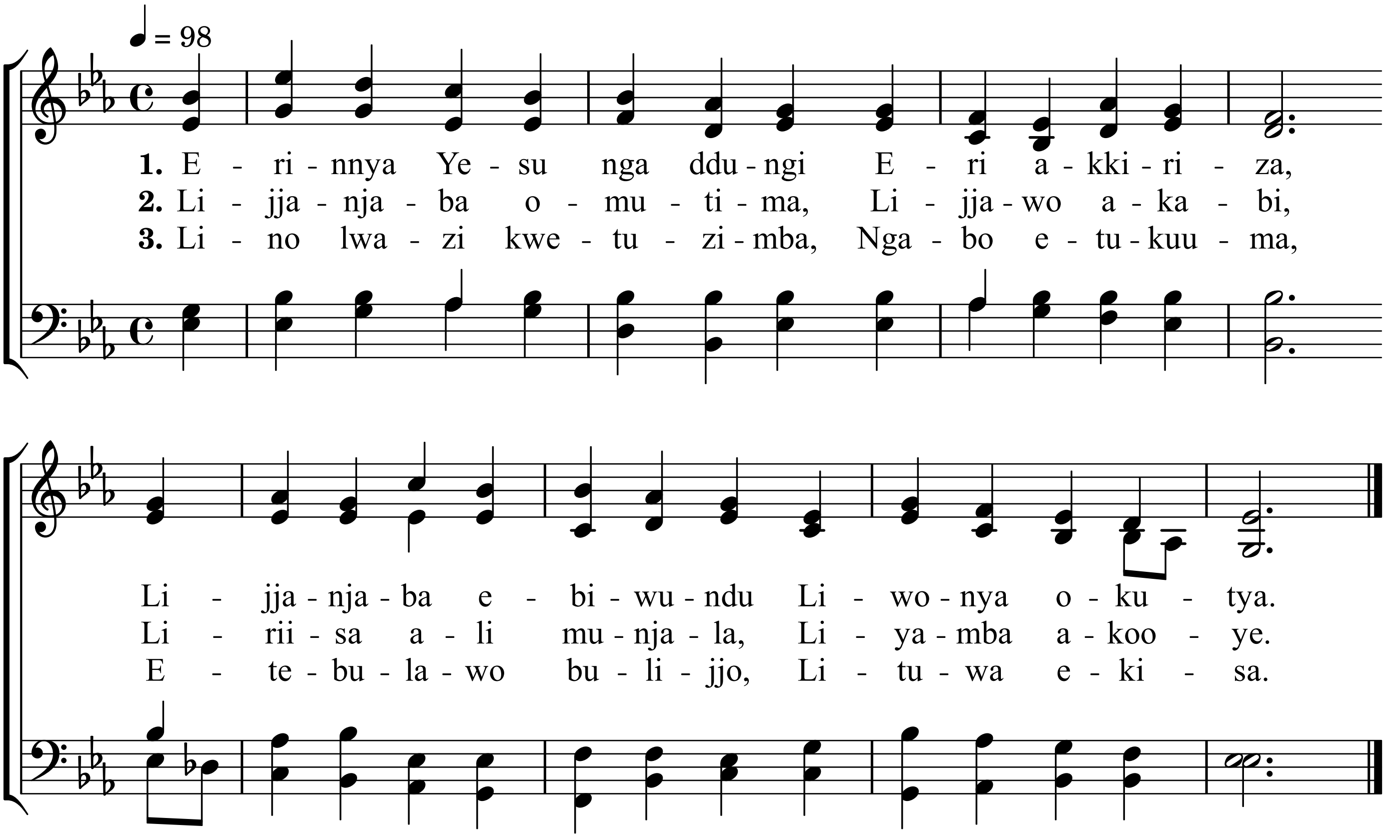

4. Yesu mulokozi waffe,
Ggwe kabaka waffe,
Ggwe Mukama waffe wekka,
Tunatendanga ggwe.

5. Tuli banafu mu mmeeme,
Tuli bannyogovu,
Bwetukulaba nga bw'oli,
Tunakutendanga.

6. Tuliyimba ku kwagala
Nga bwe tusomoka,
Tujaguze olw'erinnya
Liwangul'okufa.

Alternate Tunes : Belmont, 184 ; Cross, 204.