Lugendo lwaffe Yesu

(WATCHER. 7.6.7.6.D.)

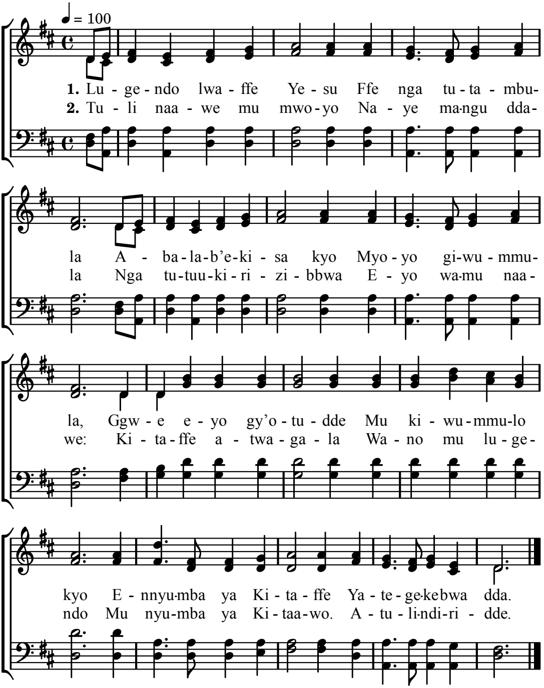

3. Omubeezi nga waali
Tulaba kwagala
Eyafuuk'omukisa
Kulw'ebyo mu ggulu,
Ye gwe mugga gw'essanyu
Y'atulabirira
Asse akabonero
Ku batukuvu be.

4. Tulind'ekitiibwa kyo
Ens'eno si yaffe,
Eyo abagulebo
Bagabane naawe
Eby'ensi tebimala.
Mukama w'otoli
Mu ggwe, naawe bulijjo,
Ggwe mugabo gwaffe.

Alternate Tunes : Ellacombe, 78 ; Webb, 163.