Tuyimbe nessanyu yimba

(AZMON. C.M.)

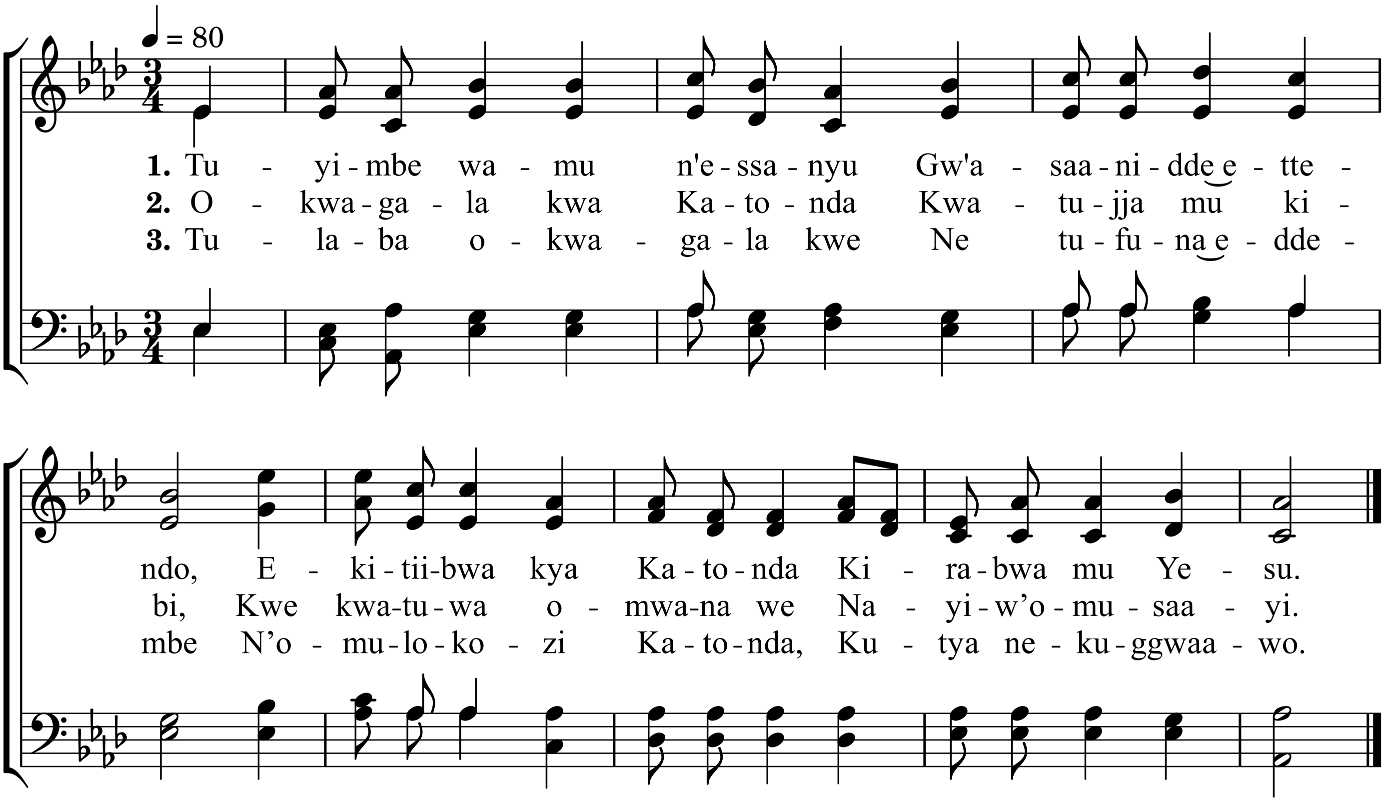

4. N'essanyu nyimbe n'amaanyi
Gw'asaanidd'ettendo,
Ekitiibwa kya Katonda :
Bugagga bw'ekisa.

Alternate Tunes : Manoah, 83 ; Friedrich, 281.