181 Mukama kitiibwa kikyo

(BLAENWERN. 8.7.8.7.D.)

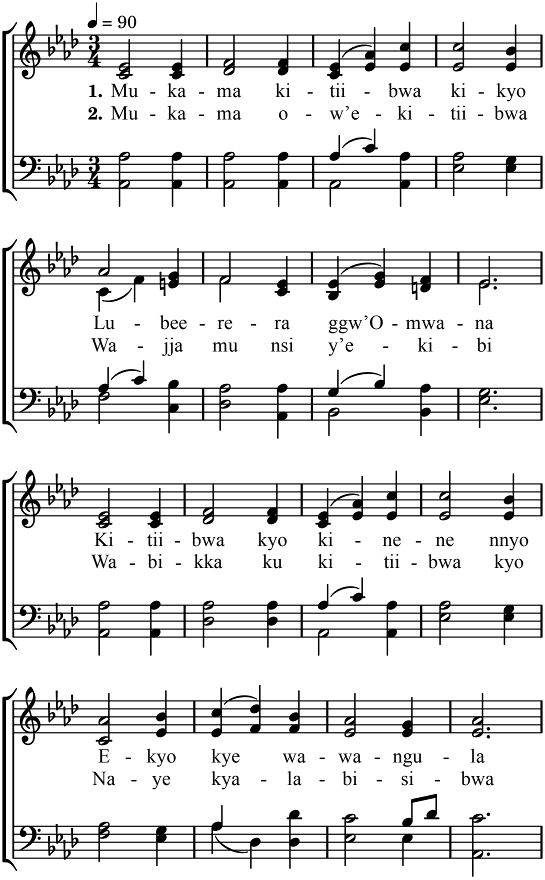

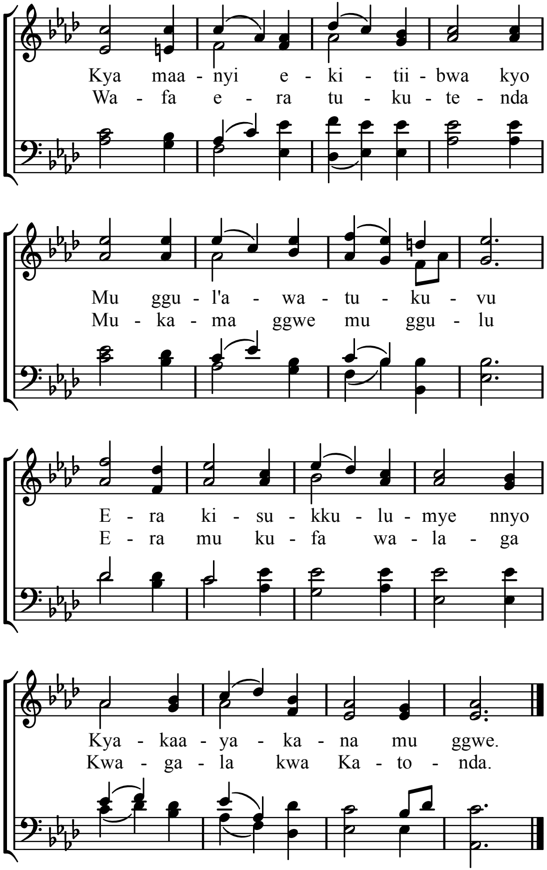
Kya maa - nyi e - ki - tii - bwa kyo
Wa - fa e - ra tu - ku - te - nda
Mu ggu - l'a - wa - tu - ku - vu
Mu - ka - ma ggwe mu ggu - lu
E - ra ki - su - kku - lu - mye nnyo
E - ra mu ku - fa wa - la - ga
Kya - kaa - ya - ka - na mu ggwe.
Kwa - ga - la kwa Ka - to - nda.

3. Otikiddwa engule yo
Ey’ekitiibwa gyoli
Era ekitiibwa kyo ggwe
Gwe musana gw'eggulu
Mulokozi wa maanyi nnyo
Tulaba kitiibwa kye
Ekisukkulumy’ ennyo
Mwana eyeebazibwa.

Alternate Tunes : Hyfrydol, 18 ; Beecher, 28.