Chemchemu ya neema hai

traduit de « Source de grâce intarissable »
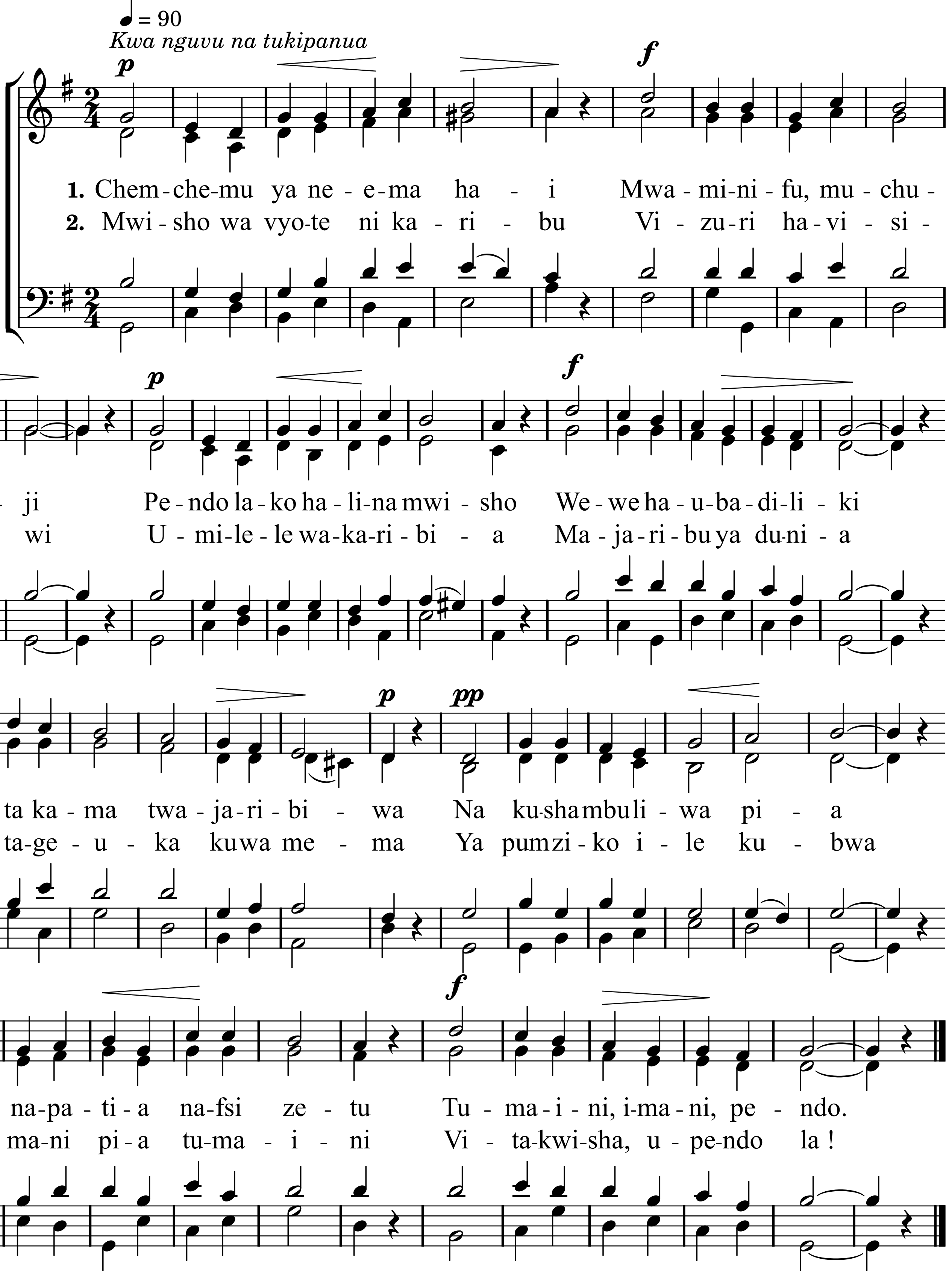
183