Kunakuja, Bwana

traduit de « Il vient, Seigneur Jésus »

216

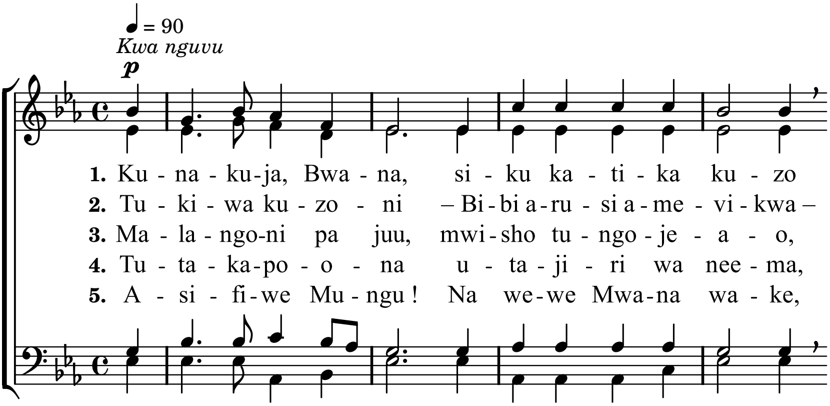

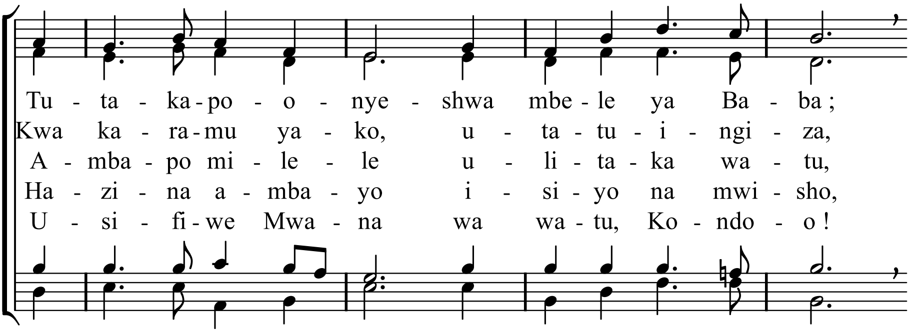

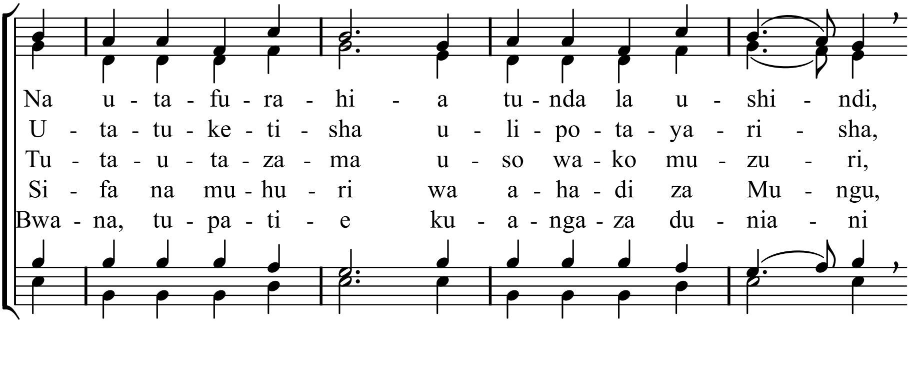

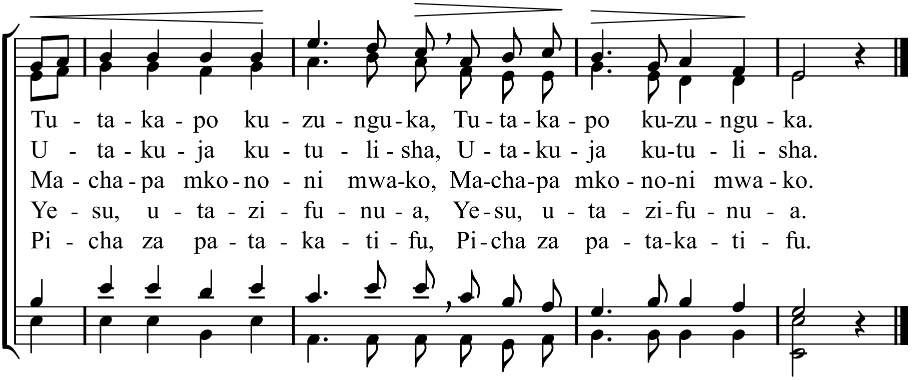
Tu - ta - ka - po ku - zu - ngu - ka, Tu - ta - ka - po ku-zu - ngu - ka.
U - ta - ku - ja ku - tu - li - sha, U - ta - ku - ja ku-tu - li - sha.
Ma - cha - pa mko - no - ni mwa-ko, Ma-cha-pa mko - no-ni mwa - ko.
Ye - su, u - ta - zi - fu - nu - a, Ye - su, u - ta - zi-fu - nu - a.
Pi - cha za pa - ta - ka - ti - fu, Pi-cha za pa - ta-ka - ti - fu.