# Webale omulokozi

**( MERIBAH. 8.8.6.8.8.6 )**

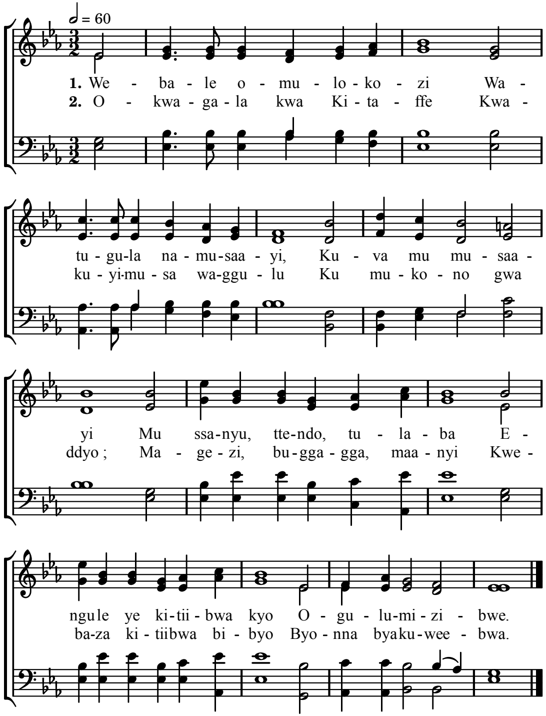


3. Kristo mutwe gw'ekkanisa
Tugabane emikisa ;
Mukisa gwe gwaffe
Ekisa kyo kitukuuma
Mu maanyi go twawangula
Setaani n'ekibi.

4. Mangu olunaku lujja
Lwa kitiibwa kya mugole,
Tumulabe bw'ali
Ssanyu nnyo ng'amasamasa
Nga tunuulira ababe
Tulibeera naye !

Alternate Tunes : Ariel, 162 ; Hull, 182.