Tugenda watukuvvu

(AURELIA. 7.6.7.6.D.)

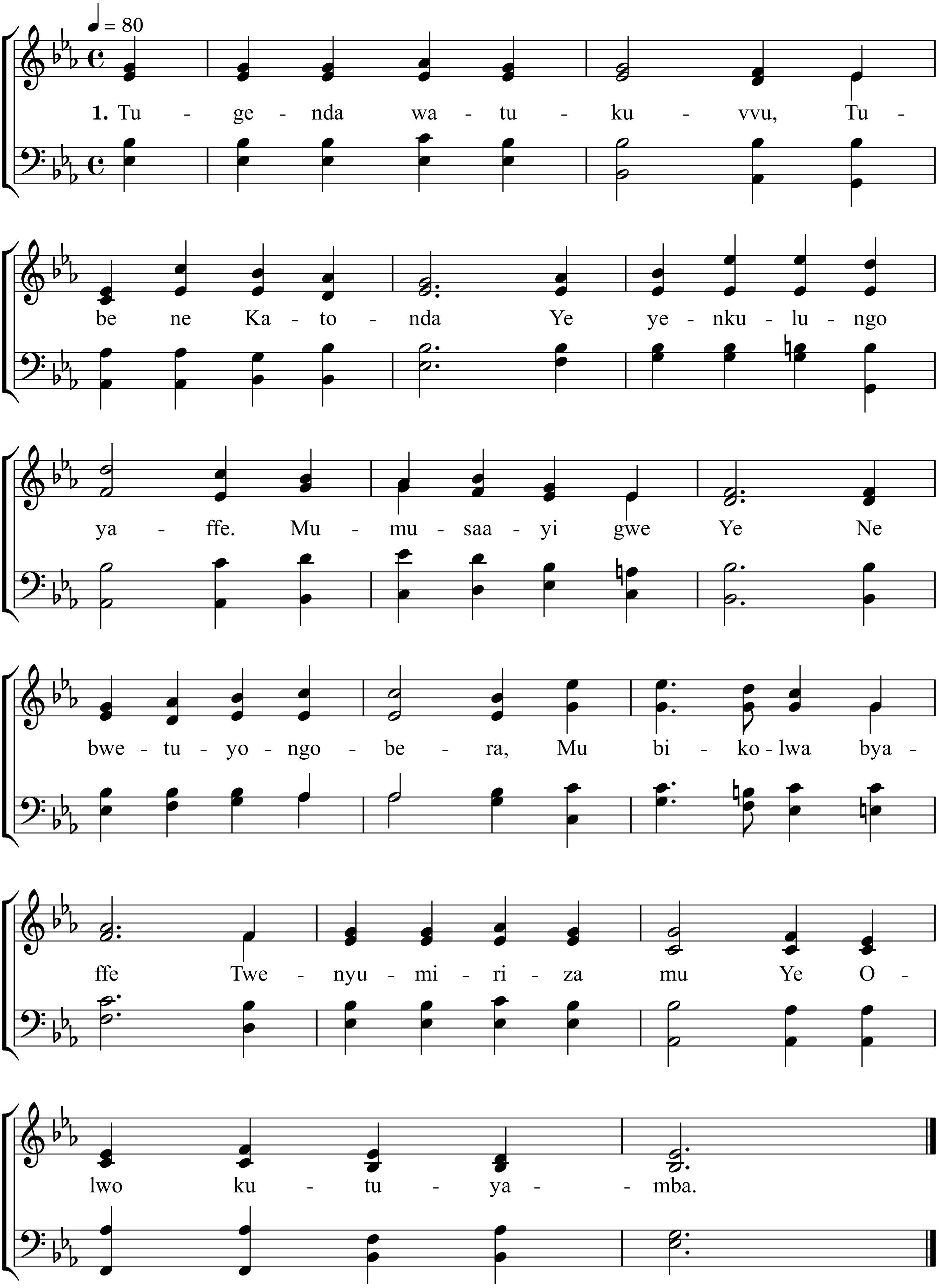

2. Akaloosa kalinnya
Eri Namulonda,
Katonda akka wansi
N'ayamb'abanafu
Essala zaffe zonna
Zirongosebwa Ye
Yesu ng'omuwereza
Ye azanjulayo.

3. Katujje n'okuyimba
Kubanga kabona
Gyali aleet'ammanya
Tatwelabirenga ;
Ayambala ku mutwe
Obutuukirivu,
Byambalo bitukula
Bising'omusana.

Alternate Tunes : Missionary, 111 ; St. Christopher, 149.