140 Mukama emitima

(ST. THEODULPH. 7.6.7.6.D.)

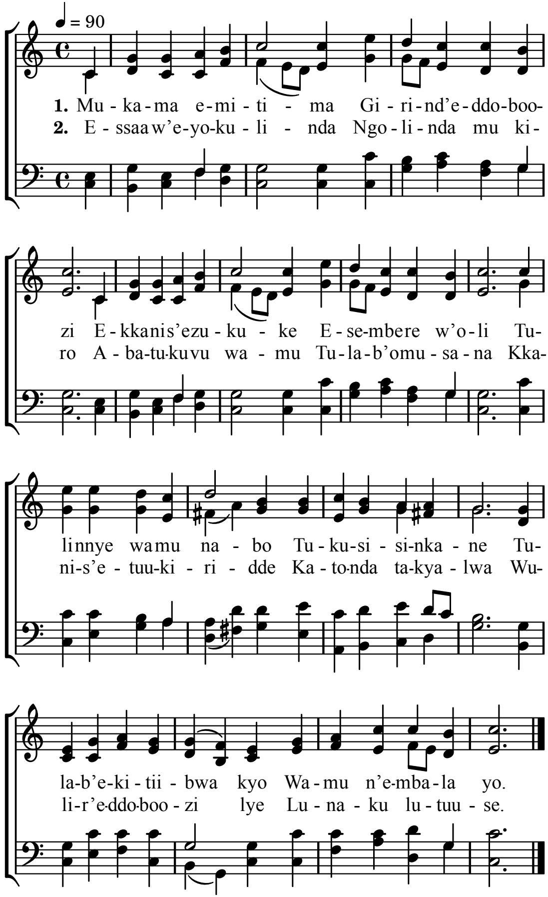

3. Essaaw'eyomukisa
Ffe nga tuli naawe
Tunaakusanyusanga
Nga tutudde naawe
Mu kutangalijja kwo
Tulibeera eyo.
Okulab'essanyu lyo
Olw'omugole wo.

4. Ayi Omulokozi
Tuwuliz'essanyu
Mitima gyanukule
"Wamu ne Mukama"
Wamu n'Omulokozi
Ffe tuliba naawe
Mu mukis'ogujjudde
Wamu ne Mukama.

Alternate Tunes : St. Christopher, 149 ; Farewell, 86.