184 Tuyaayaanira eriNnya

(BELMONT. C.M.)

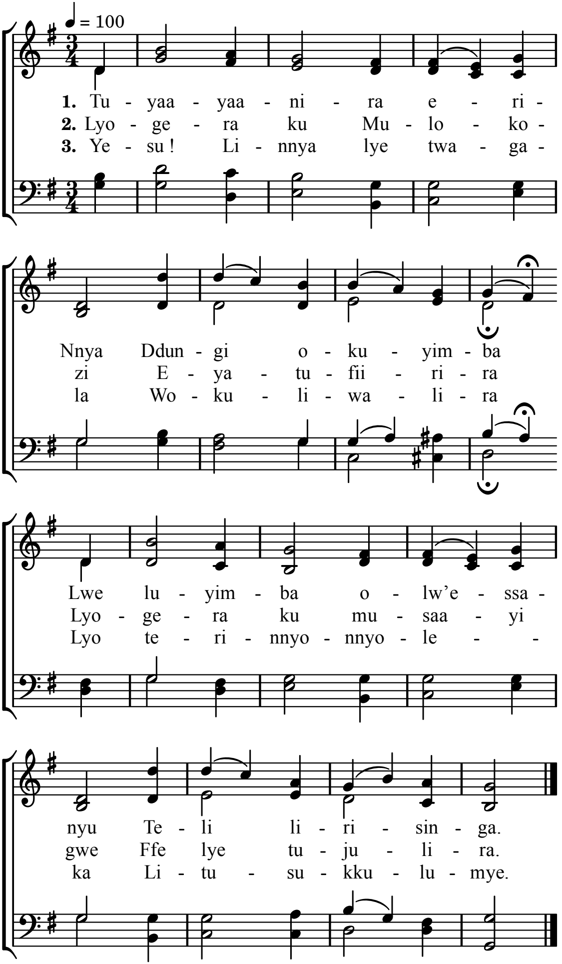

4. Lino erinnya lisanyusa
Mu lugendo lwaffe
Era litulag'ekkubo
Lidda wa Katonda.

5. Ekibiina kyonna eyo
Abaagulwa bonna
Banayimba oluyimba
Nga bali ne Yesu.

Alternate Tunes : Manoah, 83 ; St. Peter, 33.