Kondoo uliyetolewa

traduit de « Agneau, victime expiatoire »

24

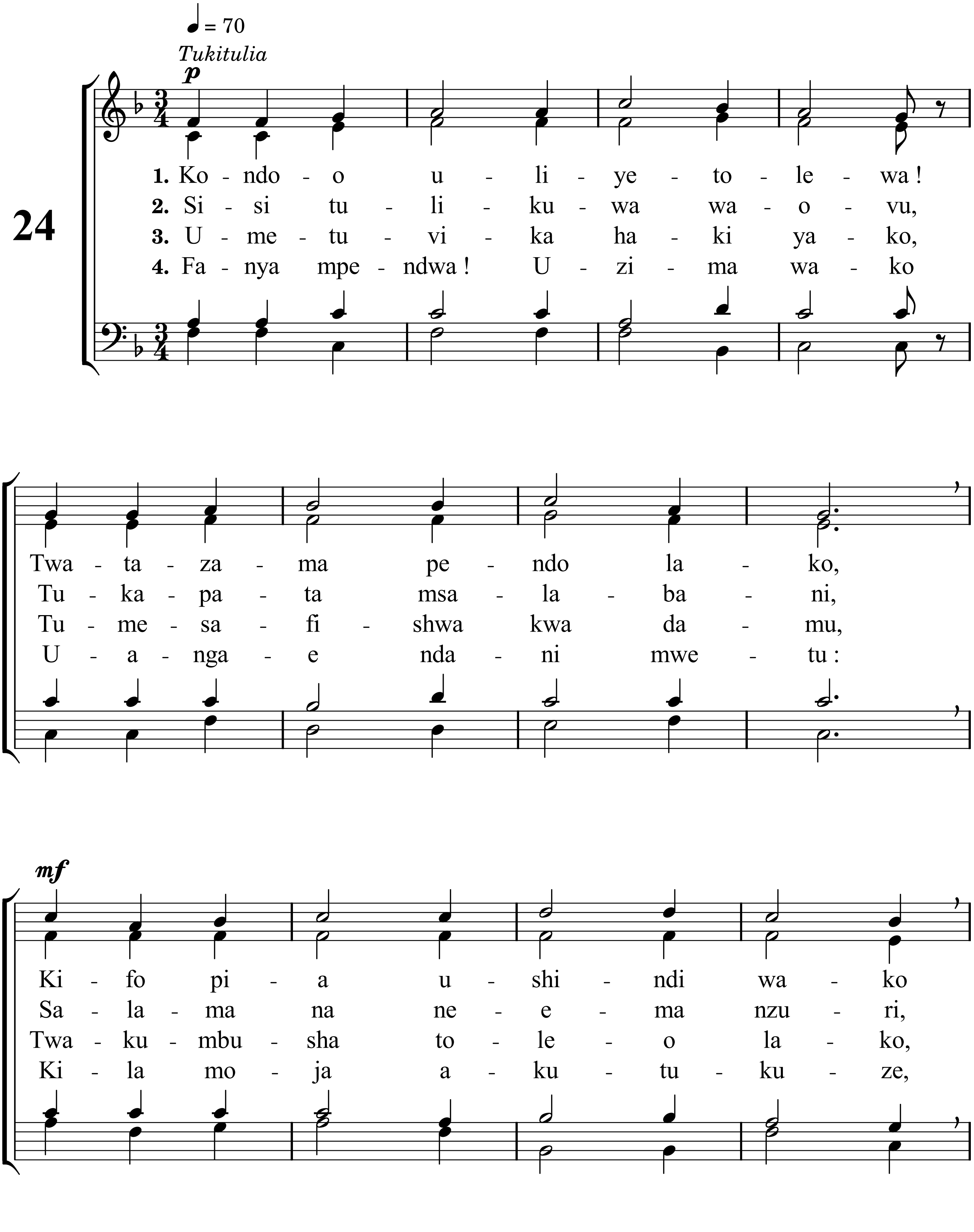

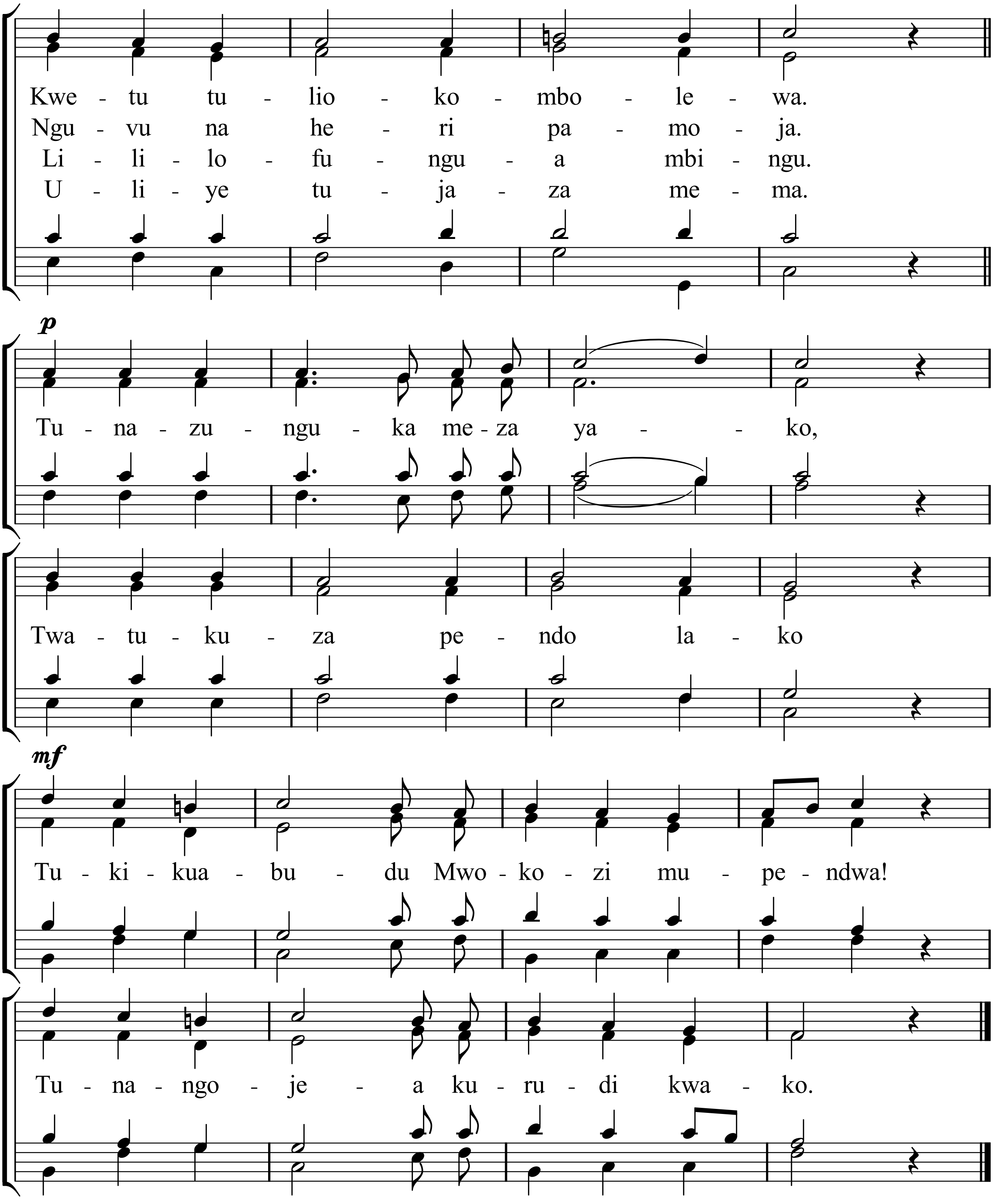

Mètres : 98.98 REF 98.11.10 - Mélodie : Agneau, victime expiatoire - Hymnes et Cantiques n° 24

mis en pdf par www.cantiquest.org